METALLIC LADDER MFG. CORP.

Metallic's aluminum sectional ladders have become the standard of the window cleaning industry. Their rugged but lightweight construction will give years of service. No splintering or cracking to worry about. Box Girder side rail construction, using 6061-T6 alloy, rungs and solid cast fittings provide unusual rigidity and stability when the sections are assembled.

Three styles of top sections:

Main Benefits
- Lightweight, easy to get from job to job
- Easily transported, each section slips onto the top of the one below
- Each unit tapered so that sections are completely interchangeable

Please Note - Assembled length not to exceed 21' (i.e. 4 x 6' sections). Subtract one foot at each joint to calculate the extended length of the assembled ladders. Maximum weight, 250 lbs.

Top Sections
Available in three styles, the Open Top, Roller Top and Vee-Groove (the most popular due to it's ability to be set onto window frames and corners). Top sections are available in 6, 7, and 8 foot lengths (only 6' and 7' lengths can ship via UPS).

Center Sections
These inter-connect with any top or base section, and are available in 4', 5' and 6' lengths.

Base Sections
Flared base sections with non skid feet are made in 4, 5 or 6 feet sizes. Optional Safe Hi Shoes can be installed at the factory if you wish, or you can add them later.

Warning - Top and center sections are not to be used as base sections.

Description	Size	Part No.	Price	Wt. (lbs.)
Roller Top	**6'**	**72-131**	**$162.20**	**12**
	7'	72-132	$183.60	14
	8'	72-133	$201.75	16
V-Groove Top	**6'**	**72-141**	**$156.10**	**11**
	7'	72-142	$174.45	13
	8'	72-143	$200.95	15
Open Top Section	**6'**	**72-121**	**$161.20**	**11**
	7'	72-122	$173.40	13
	8'	72-123	$179.55	13
Center Section	4'	72-161	$117.30	8
	5'	72-162	$127.50	9
	6'	**72-163**	**$146.90**	**12**
Base Section	4'	72-171	$118.35	8
	5'	72-172	$128.55	9
	6'	**72-173**	**$146.90**	**12**
with shoes	**6'**	**72-174**	**$171.40**	**12**

**** Stocking sizes - 6ft. Sections!***
Ladders are oversized, additional freight charges apply.

Safe-Hi Shoes
Featuring heavy rubber base pivot to spike position for soil.
Pair 72-107 $30.25

Ladder Plugs
Pair 72-104 $15.00

Locking Pins
Included on all center and top sections to increase your safety (sections are literally locked together).
Pair 72-103 $10.75

Yoke
Replacement sectional ladder yoke.
72-109 $16.00

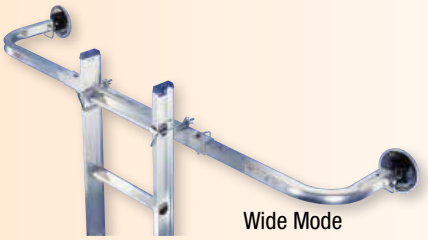
Wide Mode

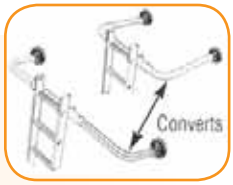

Professional Quality Ladder Stand-Off

Two width modes (wide and deep) provide great options for a wide variety of uses. Wide mode covers from 4-6 feet. Deep mode keeps ladder from 12-28 inches from the wall.

- Features the "True Grip" Surface Protection System
- Large pivoting head provides 50 times more surface than standard caps
- Mar-resistant rubber pads offer support and slip resistance
- Unit attaches quickly using "U" bolts
- Disposable Fleece Bonnets slip over pads
- Weighs just 8 lbs...

Ladder Stand-Off	73-101	$116.80
Replacement Rubber Pads (pair)	73-106	$25.00
Replacement Fleece Bonnets (pair)	73-105	$19.40
Replacement Pivoting Head (each)	73-104	$5.65
Ladder Stand-Off Hardware Kit	73-103	$33.00

(Replaces all your Stand-Off hardware)

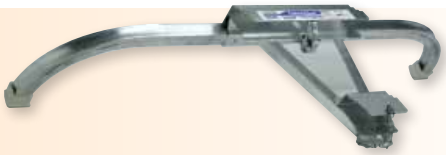

Quick-Click Standoff

A fast and easy to use Standoff, the QuickClick simply slides on and off without any tools.

- Span: 46", Standoff : 10"
- Requires no tools
- Spring-loaded locking latch makes it easier and quicker to install/ remove
- Mar-resistant rubber end caps protect work surface
- Stabilizer comes with instructions
- Weighs only 5 pounds

QuickClick Ladder Standoff	73-102	$82.25
Replacement Rubber End Caps (pair)	73-115	$7.95

Quick-Click will accept the following products:
- *73-106 Rubber Pads*
- *73-105 Fleece Bonnets*
- *73-104 Pivoting Heads (see prices to left)*

Ladder Cap

Rugged, waterproof, polyurethane cover for the top of your Vee-grooved ladder headpiece. Prevents scratching or other damage. Comes complete with Velcro strap for easy installation.

73-61 $40.80

Ladder Mitts

Rugged orange urethane Ladder Mitts fit over the tops of both wood and aluminum ladders. Sold in pairs.

73-81 $14.50

Wiljer Ladder Bonnet

Washable, soft fleece-like material snaps on over Vee-Groove ladder tops and protects against scratching and scuffing.

73-91 $17.75 *Save $5.33 on 3+*

Ladder Easel Window Cleaning System

This quickly converts your ladder into an efficient window cleaning station. It attaches to common aluminum and fiberglass stepladders, including folding ladders.
- Adjustable, heavy duty, all stainless steel brackets
- Durable vinyl trough collects dirty water runoff
- Easy to install and remove in seconds
- Holds up to 6 storm windows at one time for cleaning
- Takes up less storage space than dedicated A-frame devices and costs much less by using your existing ladder as the support structure
- Kit includes two brackets

Easel	46-10	$115.00
End Cap (1)	46-11	$8.60

green prices mean savings for you BUDGET $TRETCHER

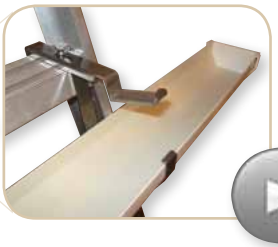

jracenstein.com/videos
LADDER EASEL

© Copyright 2009 J. Racenstein Company, LLC

Level-Eze

- Reduces the possibility of your ladder shifting unexpectedly by providing a stable, level base
- Allows you to keep both hands on the ladder and both feet on the ground when you set your ladder
- No latches or foot adjustments to throw you off balance just when you need balance the most
- Aircraft quality aluminum is used for the housing and other aluminum parts.
- All steel parts are zinc plated and dichromate dipped
- Locks when you set your ladder down and unlocks when the ladder is picked up
- Can be installed on any aluminum or fiberglass extension ladder.

Leveler w/Swivel Feet	73-401	$117.85
Shoe Kit	73-402	$17.50

Ladder Pro Leveler

Ladder Pro Leveler utilizes a spring loaded locking device within the extension leg guides. The extension is released by simply pushing down on the triple lock rings so leg slides to achieve a leveled ladder base. Will support loads equivalent to full rated capacity of the ladder. Added safety of ball socket patented swivel feet with rubber pads that give the ladder base a firm grip on sloped surfaces.

- Ideal for using on extension or straight ladders on uneven surfaces
- Attaches easily to Type IAA, IA, I, and II fiberglass and aluminum extension or single ladders
- Features plated steel construction and a safety guard to protect from accidental release
- Offers a maximum differential of 15 ft.

Pair	73-31	$89.50

LEVELOK Ladder Stabilizer and Leveler

- Extends a full ten inches
- Mounts easily to all ladders with three bolts (template included)
- Replaces existing feet with heavy duty swiveling steel feet with rubber pads
- Extends simply by pressing on lower foot pedal
- Releases easily, simply press the release lever which causes the leg to draw back up
- All stainless steel ratchet system provides for smooth operation
- Made from aircraft grade aluminum

Pair	73-21	$118.85

LeveLok Quick Release Leveler System

This Single Leveler kit enables you to snap it into a Base Unit on either side of your ladder. A special shoe design provides gripping teeth on both sides, always ready to take a "Pit Bull" bite into ice, snow and gravel surfaces. Snap it on, and you've got an adjustable ladder leg.

Leveler Complete Kit	73-23	$86.70
Base Unit	73-24	$35.00
Single Leveler	73-25	$56.10

LeveLok Quick Connect Shoulder Rest with Base

This incredibly comfortable pad makes it easy to "shoulder" and carry a ladder with a minimum of body strain.

73-26	$35.20

Rubber Ladder Shoes

Make wooden or sectional ladders safer with these easy to apply shoes.

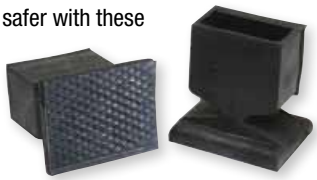

Pair	73-71	$10.50

Metal Safety Shoes

Bolt on to the base of ladders to provide a more secure footing. Can be pivoted to a spike position for use on soil. Each one comes with a bolt and locking nut.

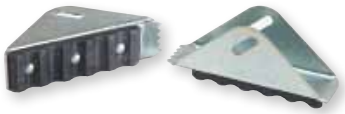

Pair	72-107	$30.25

Ladder Stopper

Stops Ladders from Slipping Out

- Effective on tile, marble, wood, painted concrete, asphalt, brick and stonework, wet and dry grass
- Base features aggressive tread for extra grip
- High quality aluminum “T” bonded inside half-inch vulcanized rubber
- Distributes weight of ladder over much larger area than standard ladder feet
- Can eliminate the need for a second worker to “foot” the ladder
- Exceeds ANSI requirements for ladder slippage

73-51 $123.70

Win Valuable Prizes
Help us celebrate our 100th Anniversary
see page 5 for details